

MICROFILMED

FILED
GREENVILLE CO. S.C.
APR 17 2 42 PM '85
DONNIE S. LANKERSLEY
R.M.C.

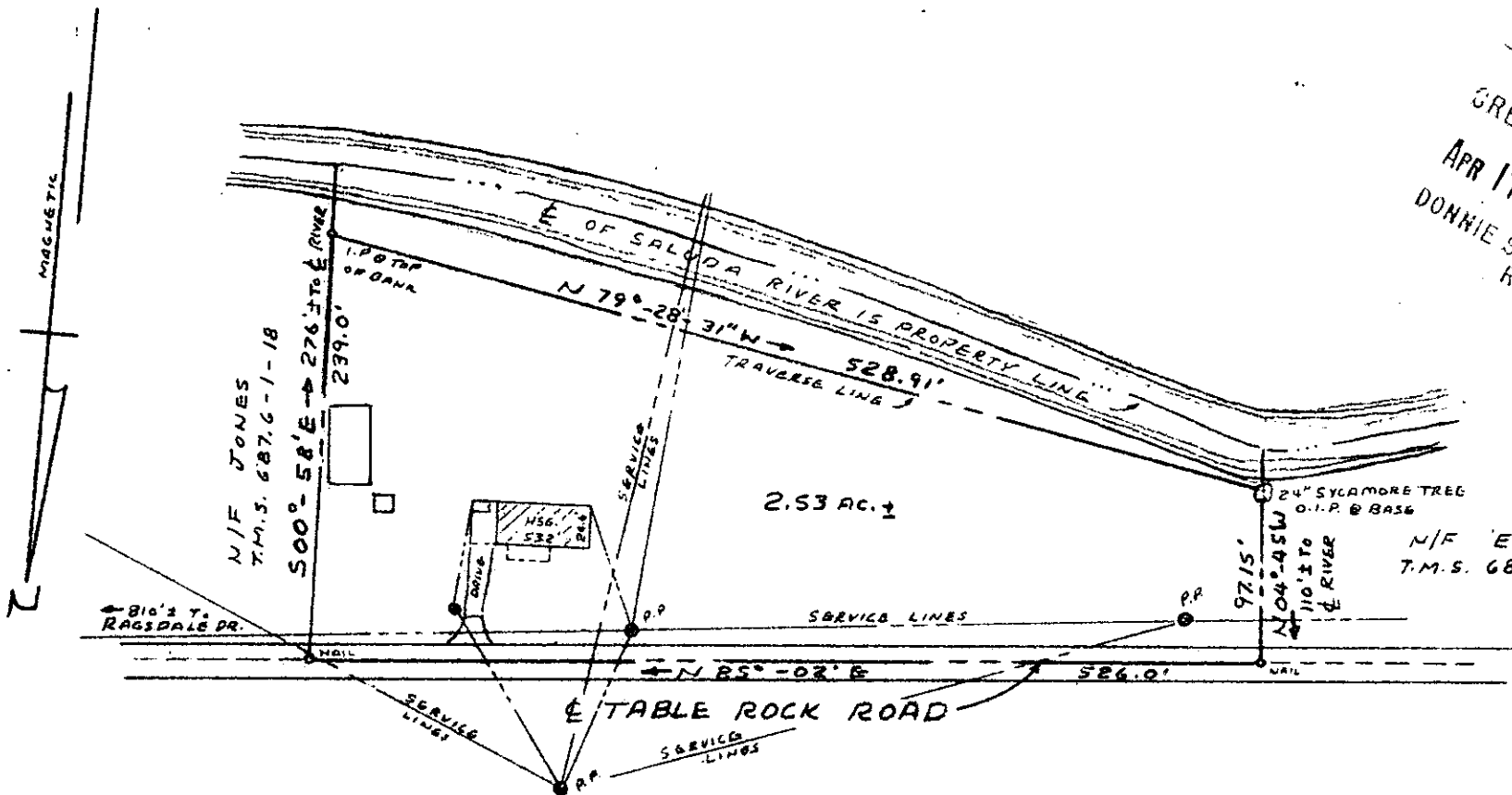

31214

PROPERTY OF
MICHEAL K. EDENS ✓
CAROLYN J. ATCHLEY ✓
 GREENVILLE COUNTY, SOUTH CAR.
 MARCH 12, 1985 SCALE: 1" = 100'

11-M-17

This is to certify that on March 12, 1985, I surveyed the property shown on this plat known as Property of Micheal K. Edens and Carolyn J. Atchley as recorded in the RMC Office for Greenville County in Plat Book _____ at Page _____, and that the property lines, walls and buildings are as shown hereon, and that the building located on said lot does not project nor encroach on adjacent streets or property, and that no adjacent walls or buildings project nor encroach on said lot, and that no utility lines cross this lot except as may be shown hereon, and that the degree of accuracy is 1/7,000.

NOTES: This property is located within a flood plain area.
 This property subject to any and all easements and rights-of-way of record.
 Tax Map Sheet 687.6-1-17.1

Survey by: Richard D. Wooten, Jr.
 Greenville, South Carolina
 Richard D. Wooten, Jr.
 S. C. R. O. L. S. NO. 4678
 2180 i